

FRONT ELEVATION

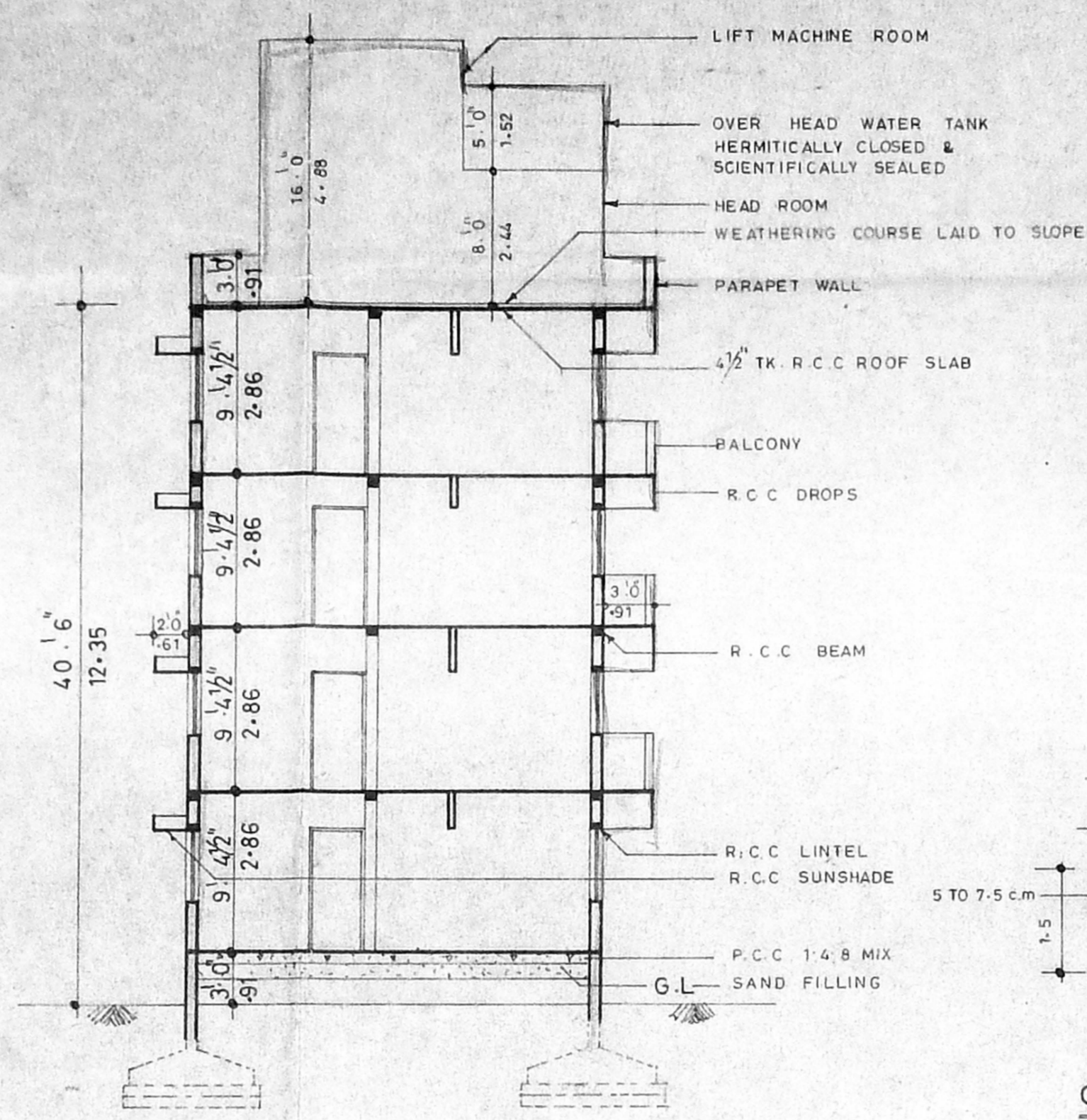

SECTION ON A-A

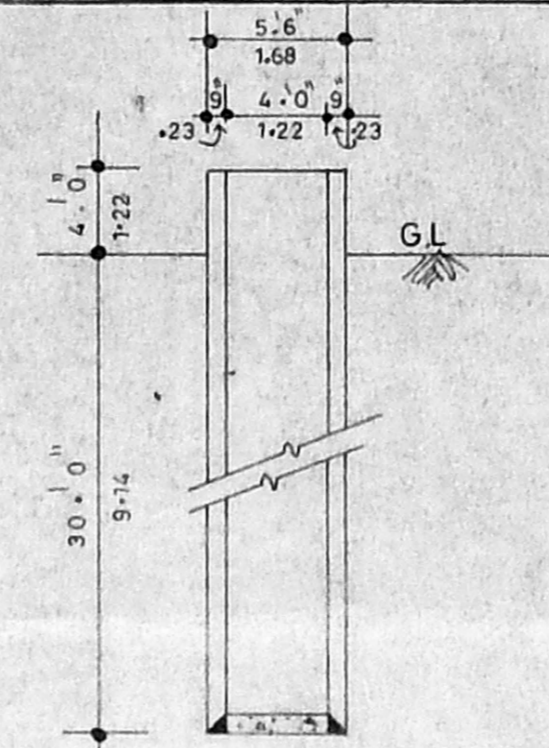

sec of well

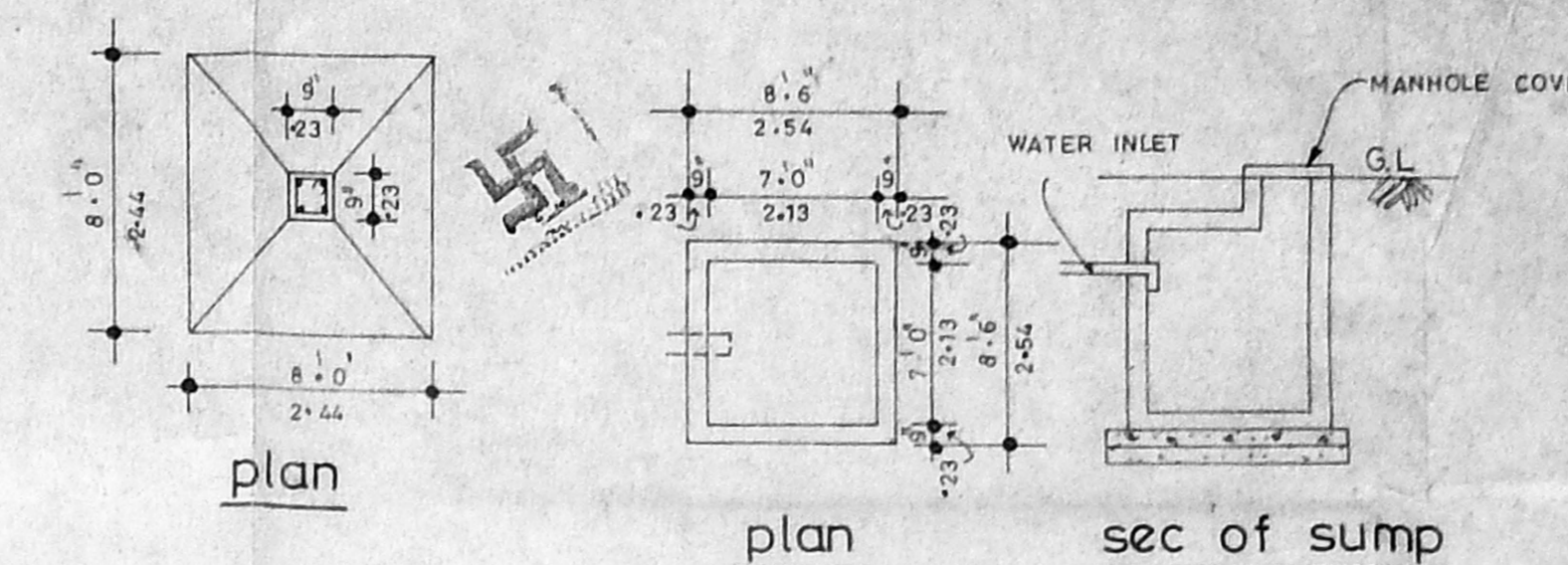

plan sec of sump

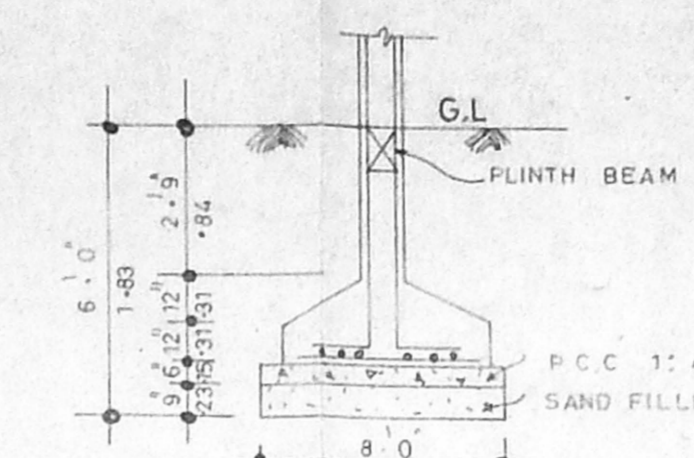

details of r.c.c column

footings

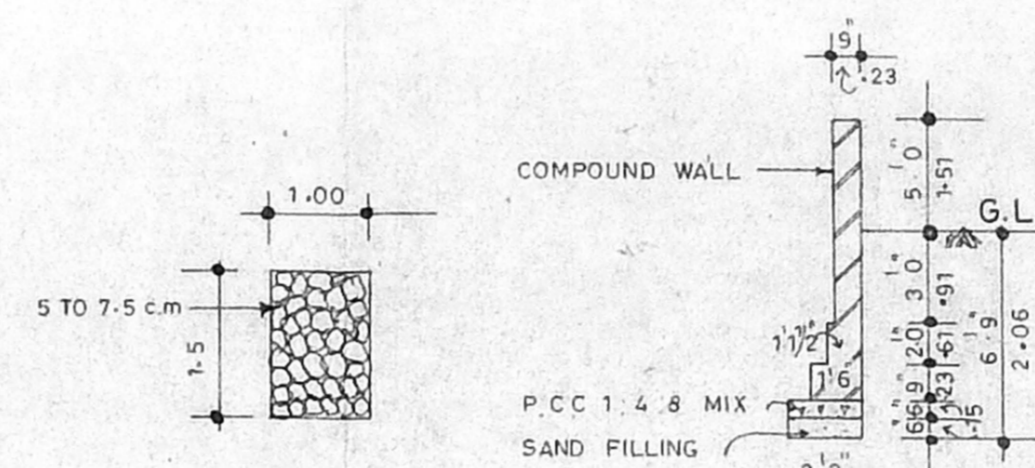

compound wall & rain water trench detail

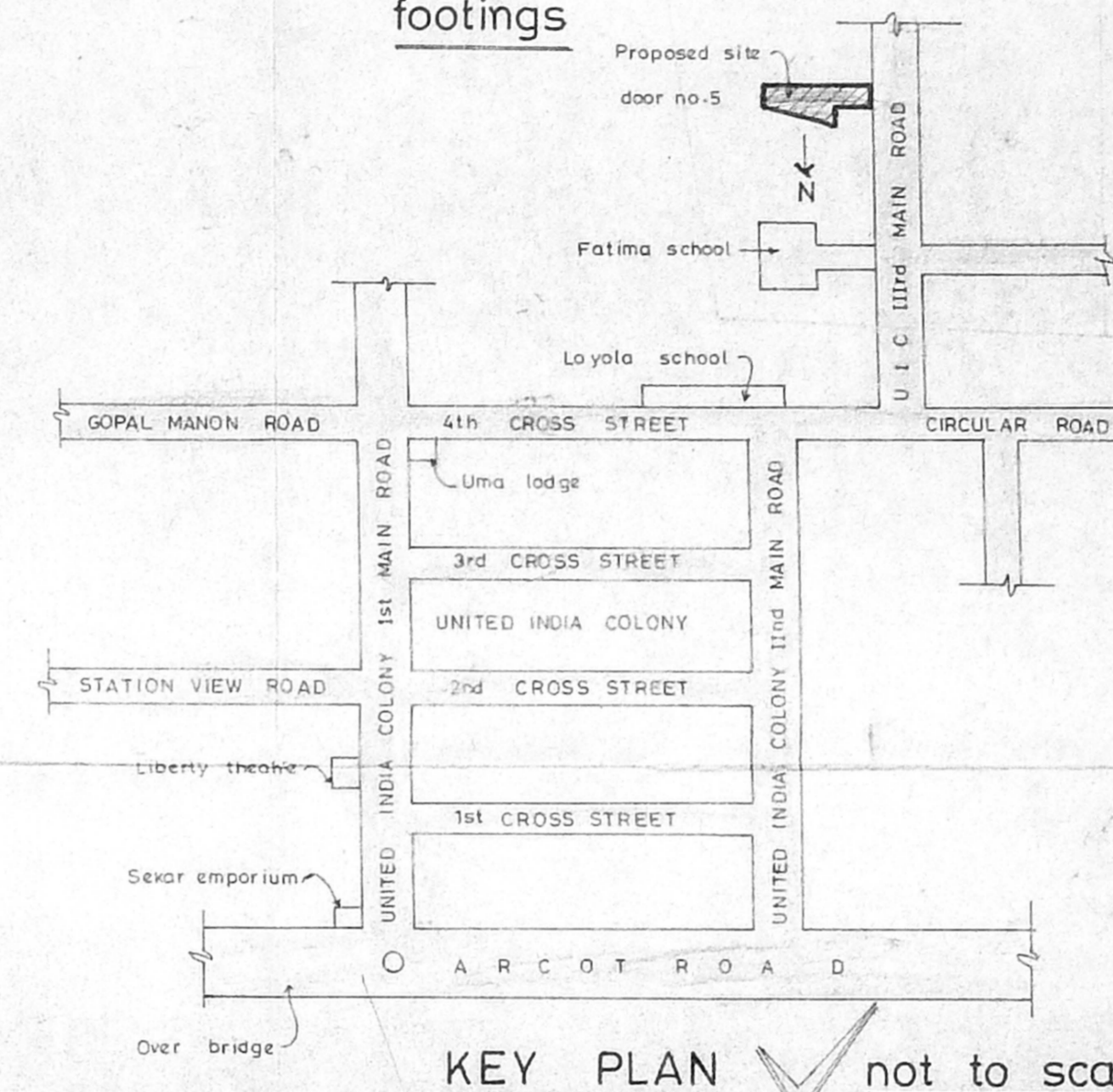

KEY PLAN not to scale

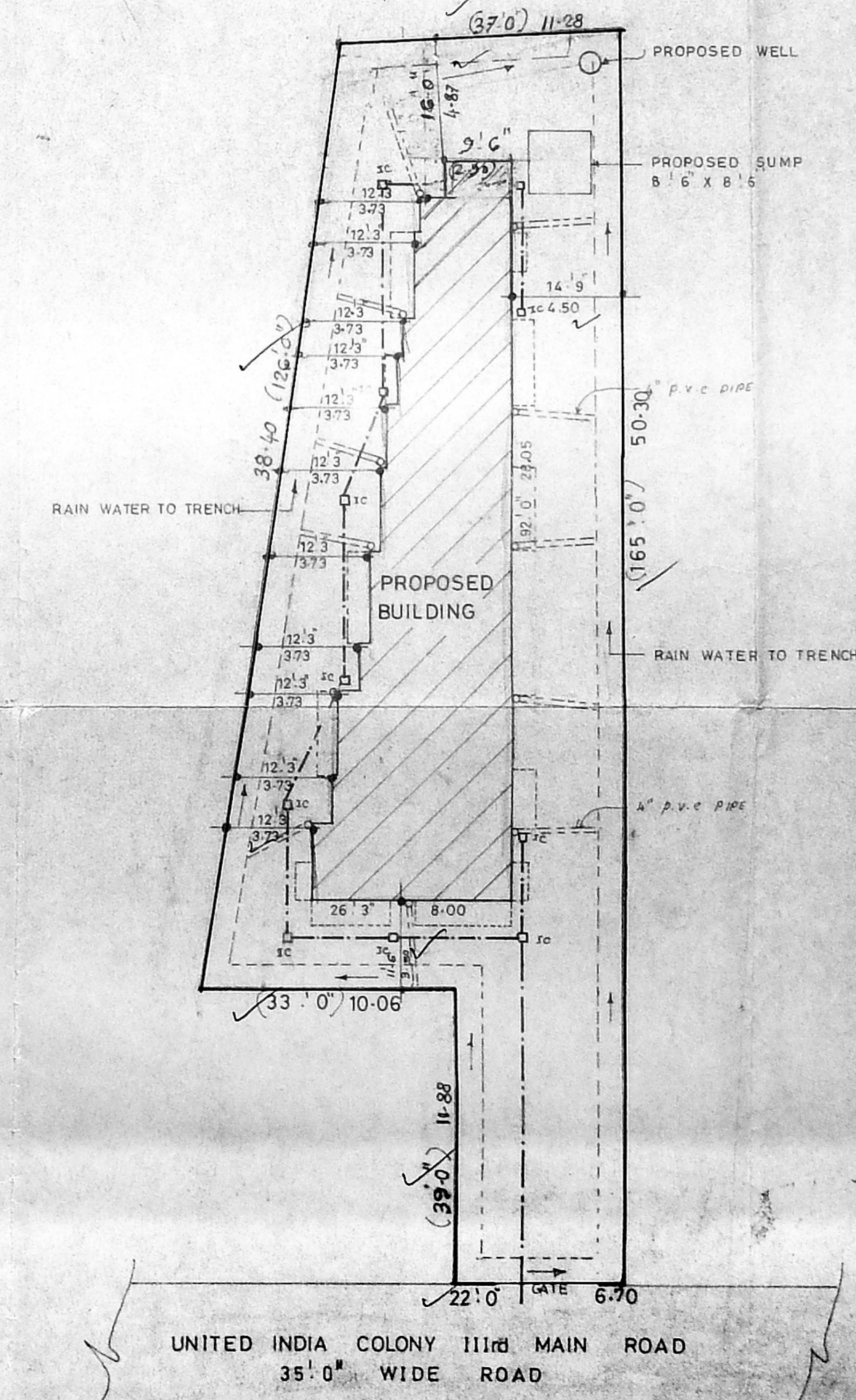

UNITE INDIA COLONY IIIrd MAIN ROAD 35' 0" WIDE ROAD

SITE PLAN scale 1:16' 0"

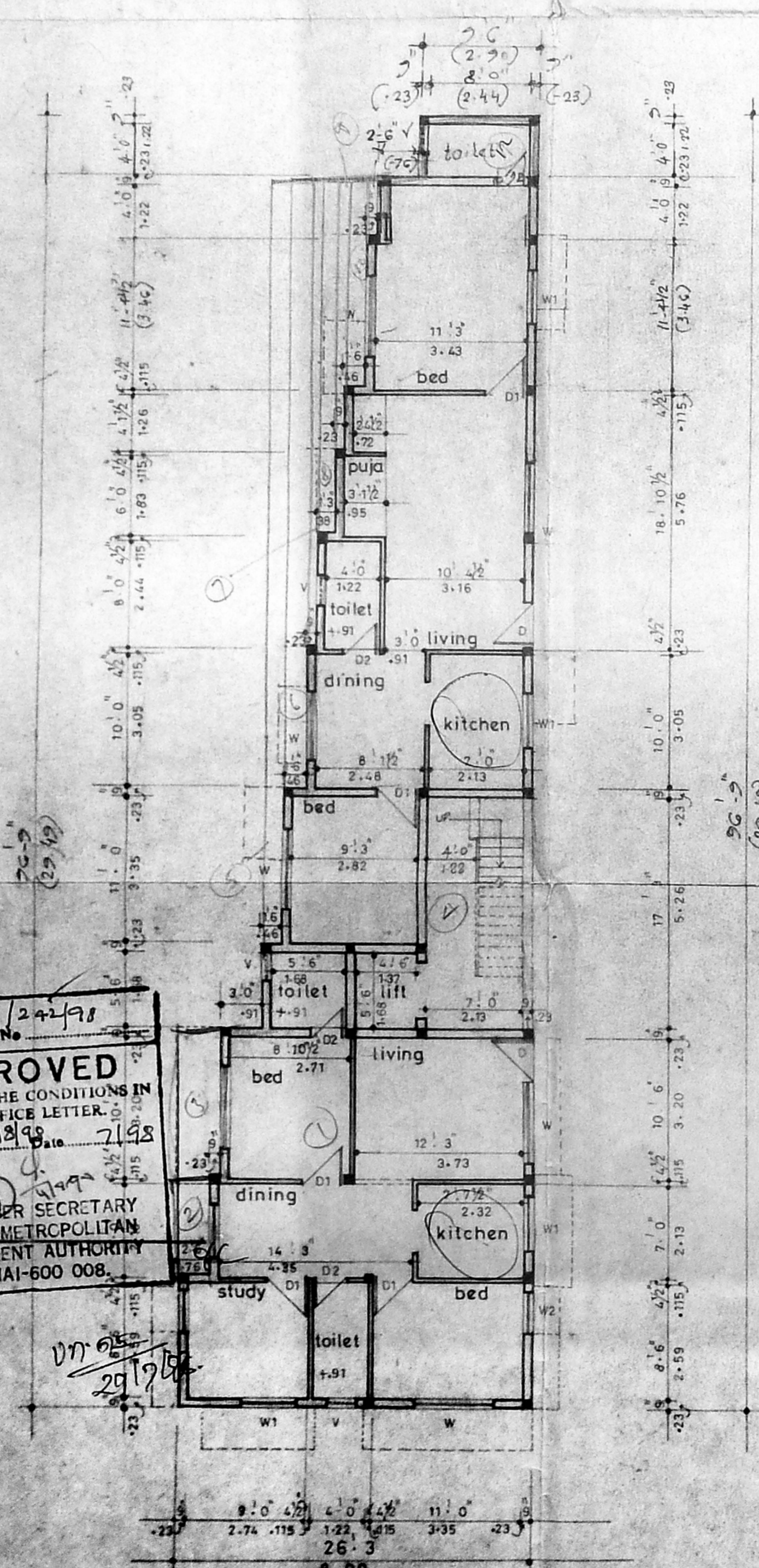

GROUND FLOOR PLAN

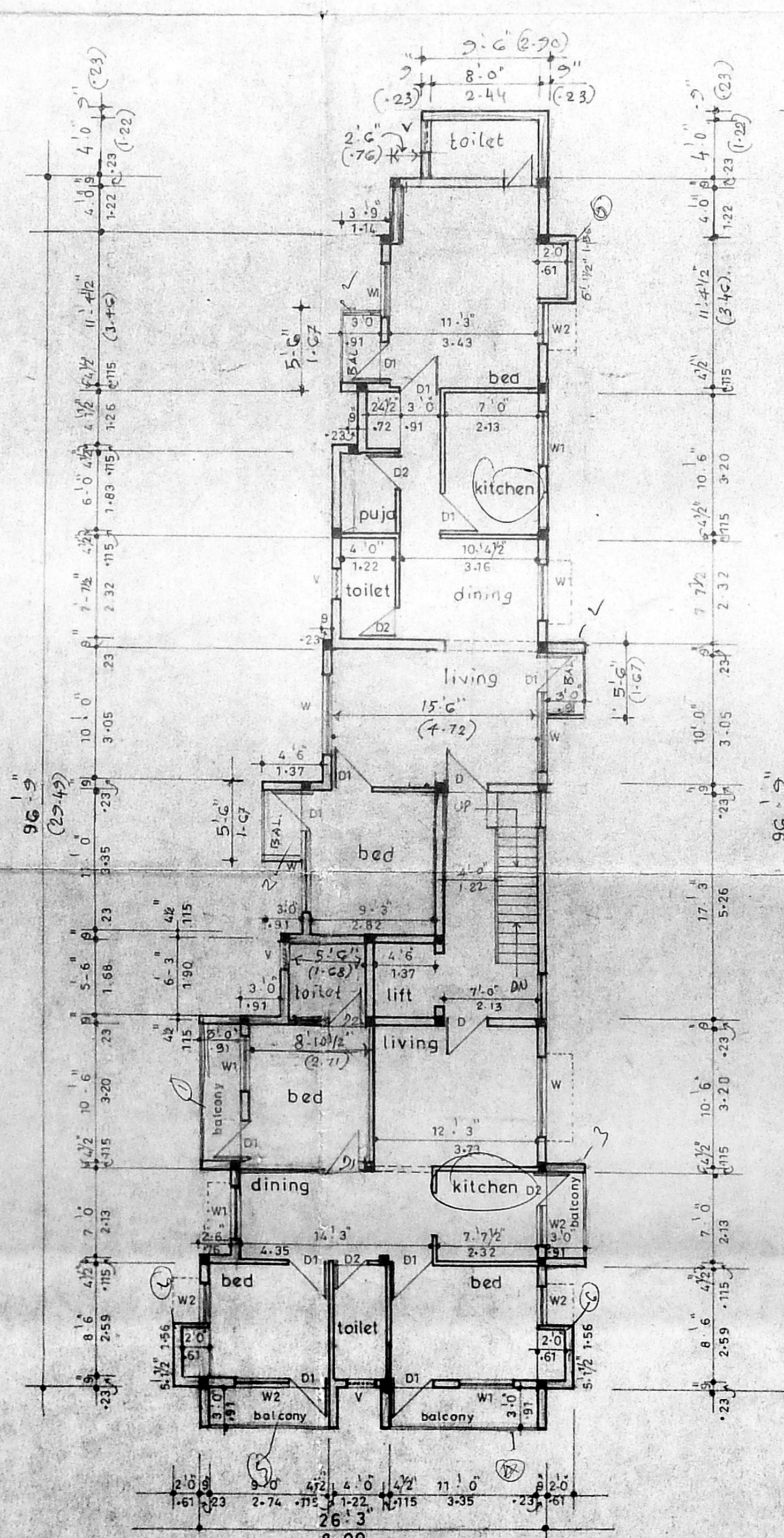

1st and 3rd FLOOR PLAN

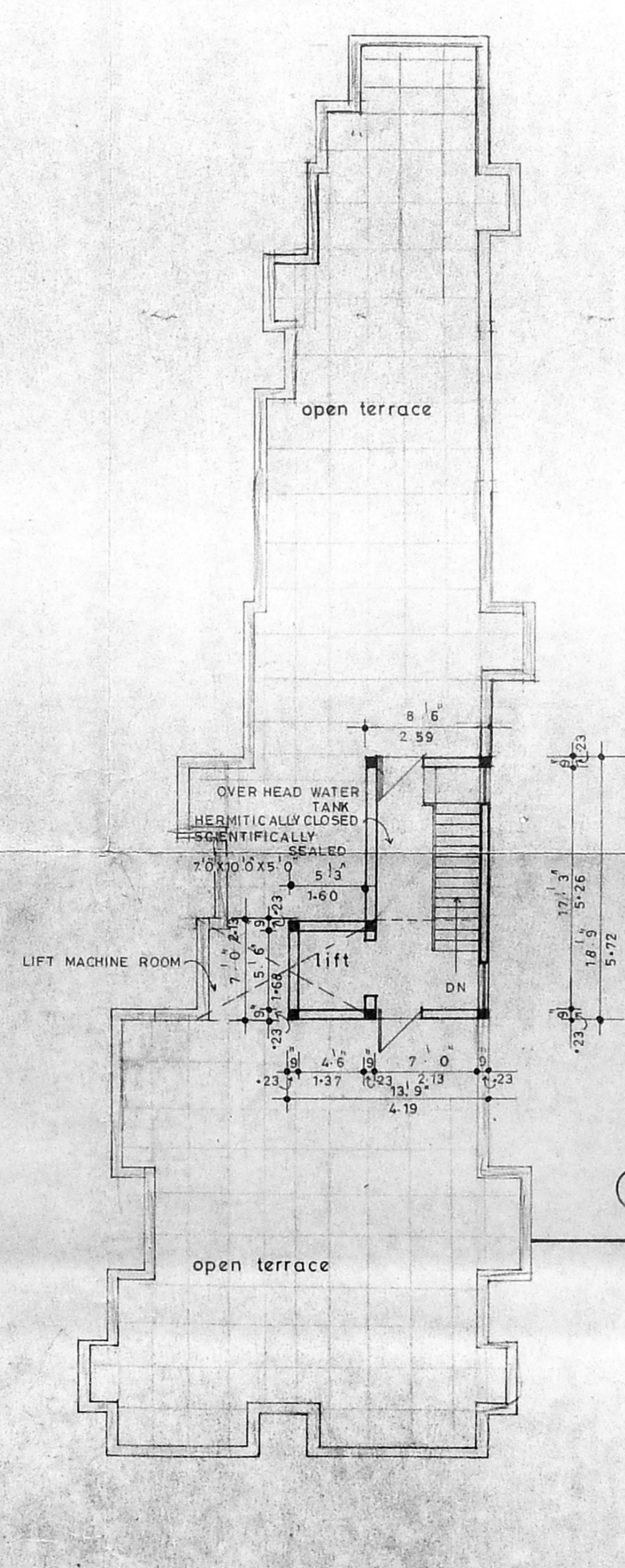

TERRACE FLOOR PLAN

B/2 6086/242/98  
 Planning Permit No  
**APPROVED**  
 SUBJECT TO THE CONDITIONS IN THIS OFFICE LETTER No. B2 4498/98 dated 7/1/98  
 FOR MEMBER SECRETARY CHENNAI METROPOLITAN DEVELOPMENT AUTHORITY CHENNAI-600 008.

PLAN SHOWING THE PROPOSED CONSTRUCTION OF RESIDENTIAL BUILDING AT DOOR No. 4/2 & 5, UNITED INDIA COLONY IIIrd MAIN ROAD, KODAMBAKKAM, CHENNAI - 24. TS No 7/1 & 7/2 BLOCK No. 39 PULIYUR VILLAGE.

SCHEDULE OF JOINERY

3' 3" x 7' 0"	1.00 X 2-13	DOOR	D
3' 0" x 7' 0"	0.91 X 2-13	DOOR	D1
2' 6" x 7' 0"	0.75 X 2-13	DOOR	D2
6' 0" x 4' 0"	1.83 X 1-22	WINDOW	W
4' 0" x 4' 0"	1-22 X 1-22	WINDOW	W1
3' 0" x 4' 0"	0.91 X 1-22	WINDOW	W2
2' 0" x 4' 0"	0.61 X 1-22	WINDOW	W3
2' 0" x 2' 0"	0.61 X 0.61	VENTILATOR	V

COLOUR INDEX

PROPOSED	—
ROAD	—
BOUNDARY	—

SCALE 1"=8' 0" (1:100) 1"=16' 0" (1:200)

AREA STATEMENT

DESCRIPTION	SQ. FT.	SQ.M.
PLOT AREA	6101.00	566.78
GROUND FLOOR AREA	1751.405	162.705
FIRST FLOOR AREA	2068.065	192.123
SECOND FLOOR AREA	2068.065	192.123
THIRD FLOOR AREA	2068.065	192.123
TOTAL FLOOR AREA	7755.600	720.074
PLOT COVERAGE	33.89%	
F.S.I	1.30	

CMDA (B)/PP No. 1  
 C No. 02/242/98  
 Date  
 P.A. [Signature]  
 [Signature]  
 [Signature]

OWNER POWER AGENT  
 D.N. [Signature]  
 (POWER AGENT)

LICENSED SURVEYOR  
 [Signature]  
 I. S. KRISHNAMURTHY RAO  
 QUALIFYING  
 CLASS I LICENSED SURVEYOR NO. 370  
 CORPORATION OF MADRAS  
 C-10, SAHAY AVENUE  
 192, LAKE VIEW ROAD, MADRAS-600008